

NOTES:
 A: DRYWALL OR PARGING (BY OTHERS) AS REQ'D.
 C: SEE DATASHEET OF THE INSTALLATION DRAWING FOR LANDING ENTRANCE SCHEDULE.
 D: ALL INFORMATION IS SUBJECT TO CHANGE.

GENERAL SPECIFICATIONS:
 - FRAMES SHALL BE WOOD CONSTRUCTION WITH ALL EDGES AND JOINTS SANDED TO A SMOOTH, UNIFORM FINISH, SUPPLIED WITH HARDWARE TO SUIT WOOD WALL CONSTRUCTION.
 - DOORS SHALL BE SOLID-CORE, 1.75" THICK, SWINGING, FLUSH WOOD CONSTRUCTION COMPLETE WITH (OPTIONAL) WINDOW AS INDICATED.
 - SOLID CORE CONSTRUCTED WITH LOW DENSITY, FIBERBOARD

HARDWARE:	FINISH:
3 SETS OF CONCORD S/S HINGES	N/A
PULL HANDLE: 6.687"X1" 1170 mm x 75 mm]	ALUM
CLOSER/OPENER: CONCORD PRO AUTO III	N/A
KICKPLATE: (DN CAB-SIDE OF DOOR) 8' x 35' [203 mm x 889 mm]	#4 S/S
LOCK ASSY:	N/A

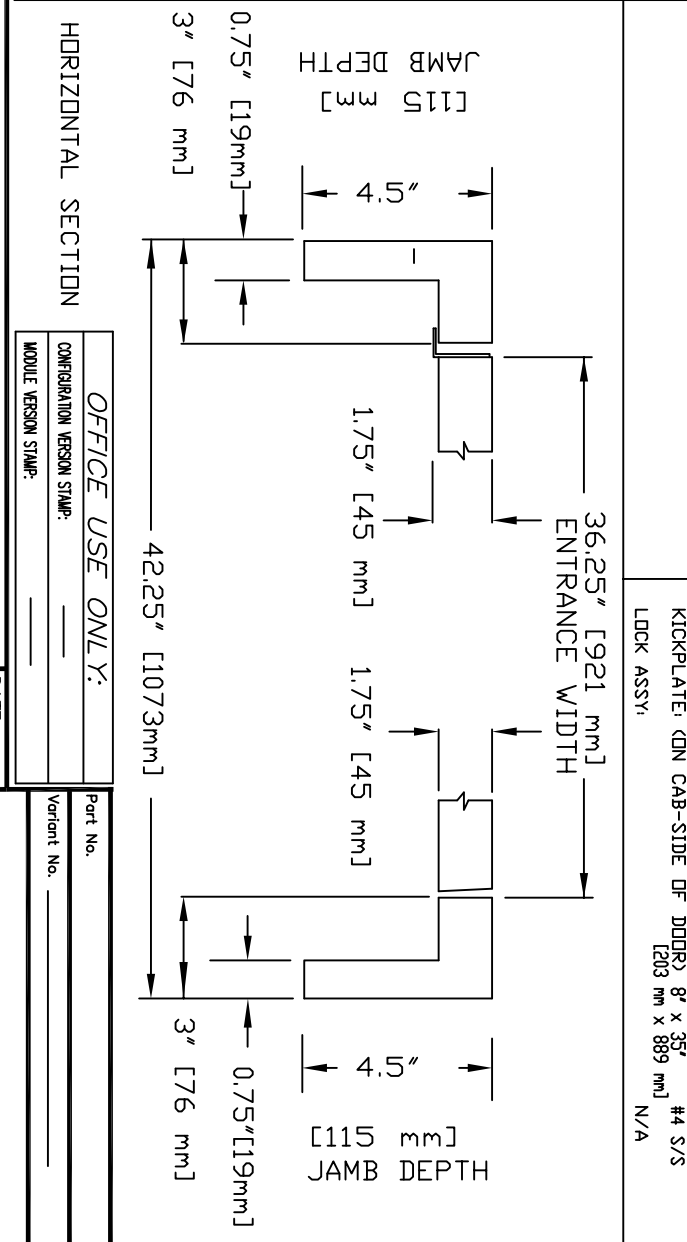
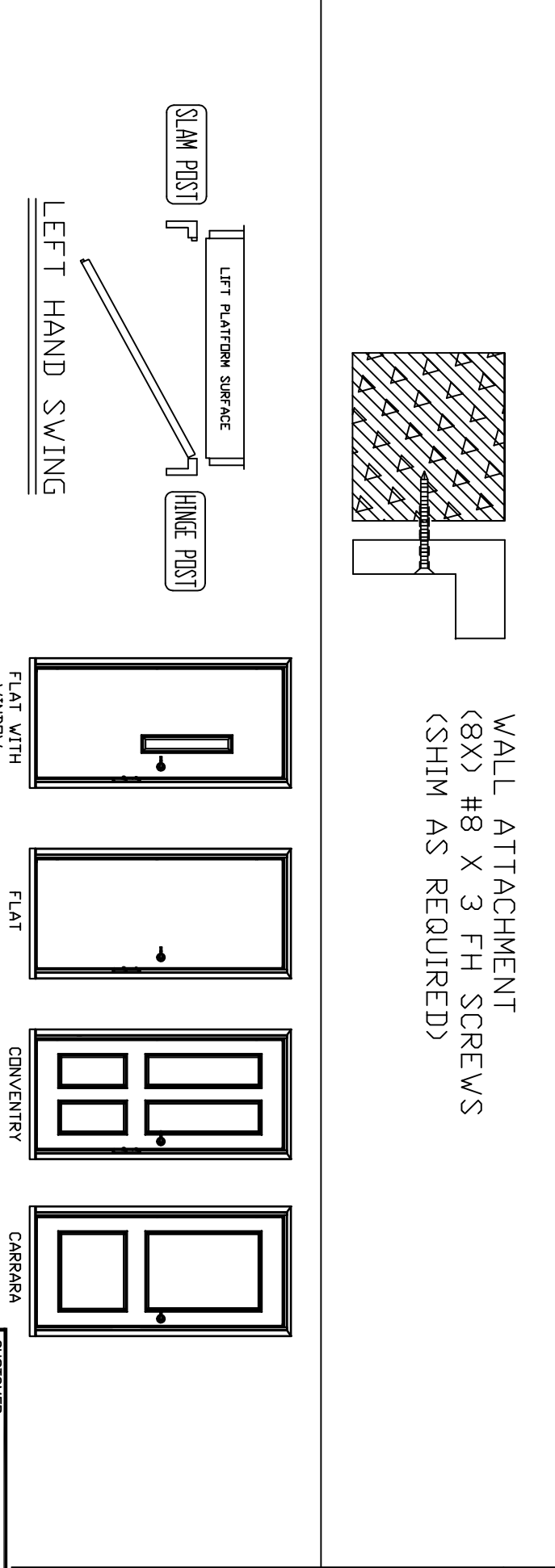

WOODEN LH DOOR

CUSTOMER: _____
 PROJECT: _____
 ADDRESS: _____

DATE: MM/DD/YY
 REVISION DATE: MM/DD/YY
 COMPLETED BY: _____

Part No. _____
 Variant No. _____

OFFICE USE ONLY:
 CONFIGURATION VERSION STAMP: _____
 MODULE VERSION STAMP: _____

JOB No. _____
 JOB NUMBER 1 OF 1

savaria