

WALL ATTACHMENT
(8X) #8 X 3 FH SCREWS
(SHIM AS REQUIRED)

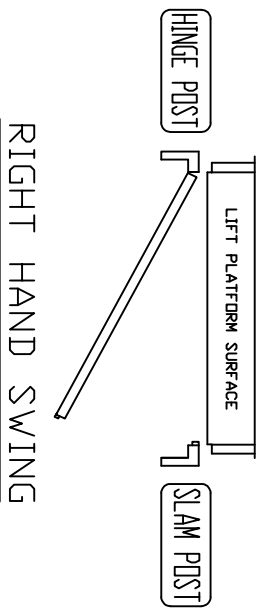

RIGHT HAND SWING

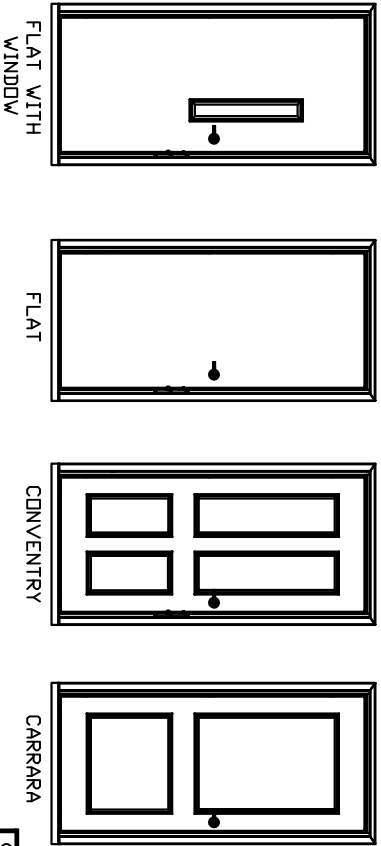

NOMINAL DOOR HEIGHT 81.75" [2076 mm]
 OVERALL FRAME HEIGHT 83.25" [2115 mm]
 MINIMUM LINTEL HEIGHT 84" [2134 mm]

** ADD 6.375 FOR THE OPERATOR

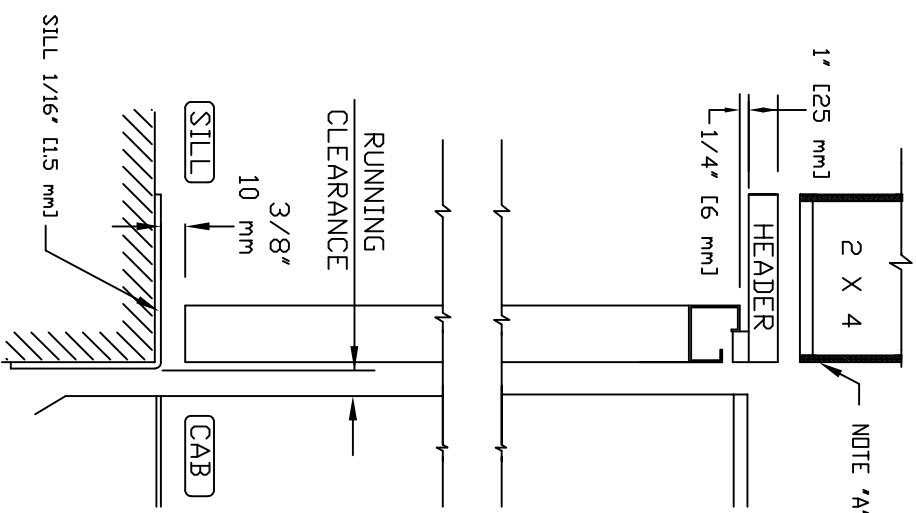

VERTICAL SECTION

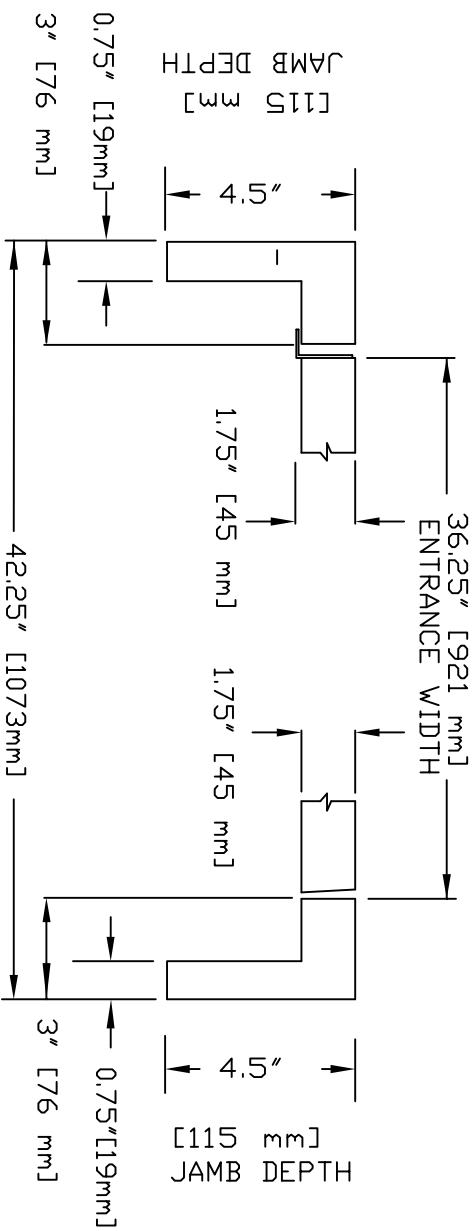

HORIZONTAL SECTION

- NOTES:
- A: DRYWALL OR PARGING (BY OTHERS) AS REQ'D.
 - C: SEE DATASHEET OF THE INSTALLATION DRAWING FOR LANDING ENTRANCE SCHEDULE.
 - D: ALL INFORMATION IS SUBJECT TO CHANGE.

GENERAL SPECIFICATIONS:

- FRAMES SHALL BE WOOD CONSTRUCTION WITH ALL EDGES AND JOINTS SANDED TO A SMOOTH, UNIFORM FINISH, SUPPLIED WITH HARDWARE TO SUIT WOOD WALL CONSTRUCTION.
- DOORS SHALL BE SOLID-CORE, 1.75" THICK, SWINGING, FLUSH WOOD CONSTRUCTION COMPLETE WITH (OPTIONAL) WINDOW AS INDICATED.
- SOLID CORE CONSTRUCTED WITH LOW DENSITY, FIBERBOARD

HARDWARE:

- 3 SETS OF CONCORD S/S HINGES
- PULL HANDLE: 6.687" x 1.170 mm x 75 mm]
- CLASER/OPENER: CONCORD PRO AUTO III
- KICKPLATE: (DN CAB-SIDE OF DOOR) 8' x 35' [203 mm x 889 mm]

LOCK ASSY: N/A

FINISH

N/A
ALUM
N/A
#4 S/S

OFFICE USE ONLY:
 CONFIGURATION VERSION STAMP:
 MODULE VERSION STAMP:

Part No.
 Variant No.

CUSTOMER:
 PROJECT:
 ADDRESS:

WOODEN DOOR RH

